

55 MOORGATE

@ 77 COLEMAN

A STRIKING NEW MIXED USE BUILDING OFFERING UP TO 16,000 SQ FT OF HIGHEST QUALITY RESTAURANT/RETAIL/LEISURE SPACE IN THE HEART OF THE CITY, BOASTING 95 FT OF SHOP FRONTAGE ONTO MOORGATE



KEY FACTS

- Prominent, highly accessible location on Moorgate
- 67,000 sq ft of office space in the building
- 600,000 city professionals of which 50,000 are within a 3 minute walk
- 1 minute walk to Moorgate station for Crossrail and tfl services
- Moorgate station footfall is 27 million people per annum
- 5 minute walk to Liverpool Street station

SPECIFICATION

- 16,000 sq ft of restaurant, retail and leisure space over Ground and Lower Ground floors
- A1/A2/A3/D2 use. A4 considered subject to planning
- Slab-to-slab heights in excess of 3m at ground floor. 2.8m to 3.5m at basement
- 95ft of retail frontage
- Kitchen extract duct to the roof installed as part of base build specification
- Opportunity for external covered seating in Nun Court

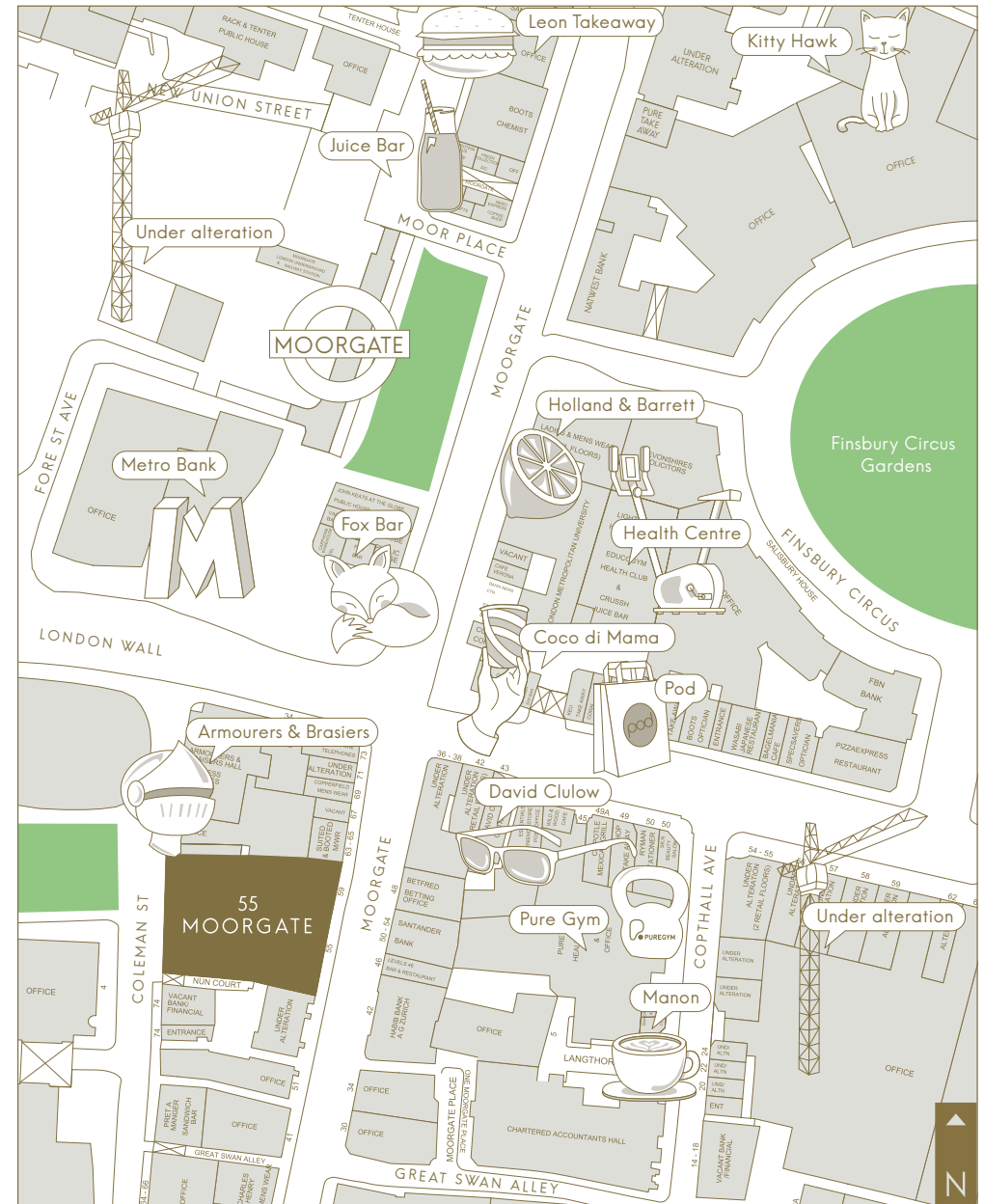
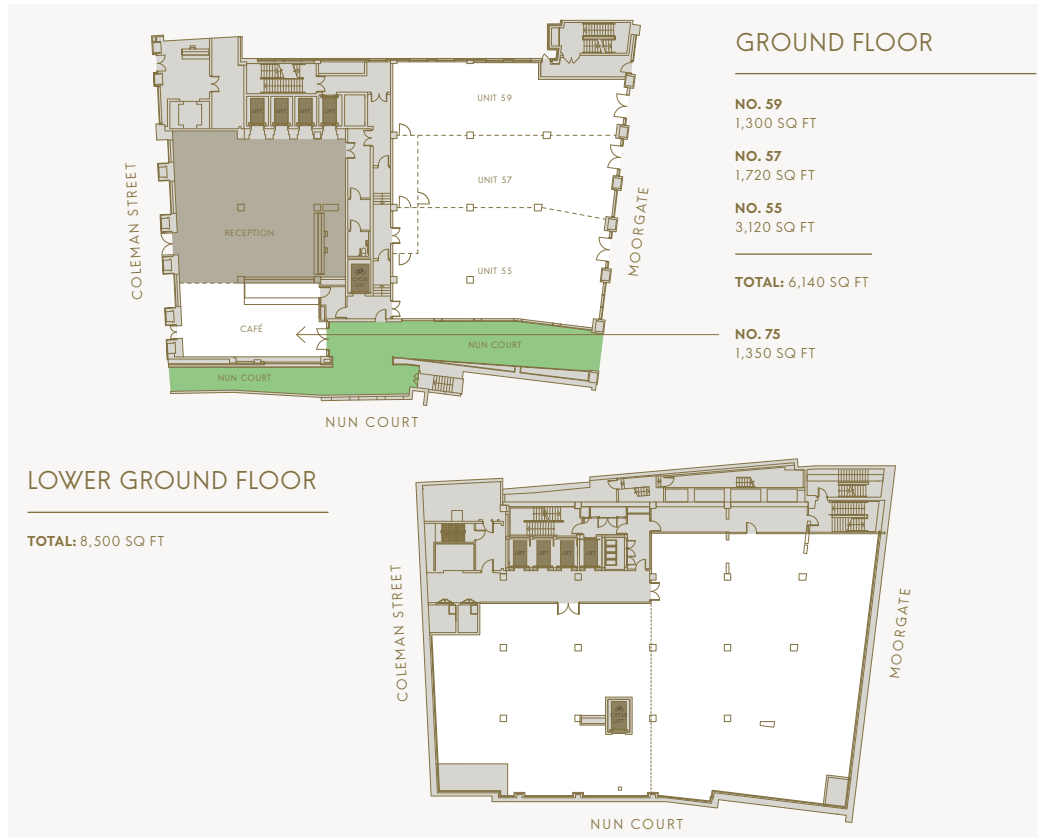

FOR MORE INFORMATION VISIT OR CLICK HERE: WWW.77COLEMAN.COM

CBRE

Will Brown
020 7182 2785
will.brown@cbre.com

Harper Dennis Hobbs

Tim Newman
020 7462 9119
timnewman@hdh.co.uk

DEVELOPMENT BY

KAJIMA
PROPERTIES

DESIGNED BY

BuckleyGrayYeoman

MISREPRESENTATION ACT 1967

CBRE Ltd and Harper Dennis Hobbs on their own behalf and on behalf of the vendor/lessor of this property whose agents CBRE Ltd and Harper Dennis Hobbs, gives notice that: (a) these particulars do not constitute in whole or in part an offer or contract for sale or lease; (b) none of the statements contained in these particulars as to the property are to be relied on as statements or representations of fact; and (c) the vendor/lessor does not make or give, and neither CBRE Ltd, Harper Dennis Hobbs, nor any of their members or any person in their employment has any authority to make or give, any representation or warranty whatsoever in relation to the property. The only representations, warranties, undertakings and contractual obligations to be given or undertaken by the vendor/lessor are those contained and expressly referred to in the written contract for sale or agreement for lease between the vendor/lessor and a purchaser or tenant. Prospective purchasers or tenants are strongly advised to: (a) satisfy themselves as to the correctness of each statement contained in these particulars; (b) inspect the property and the neighbouring area; (c) ensure that any items expressed to be included are available and in working order; (d) arrange a full structural (and where appropriate environmental) survey of the property; and (e) carry out all necessary searches and enquiries. April 2019.